

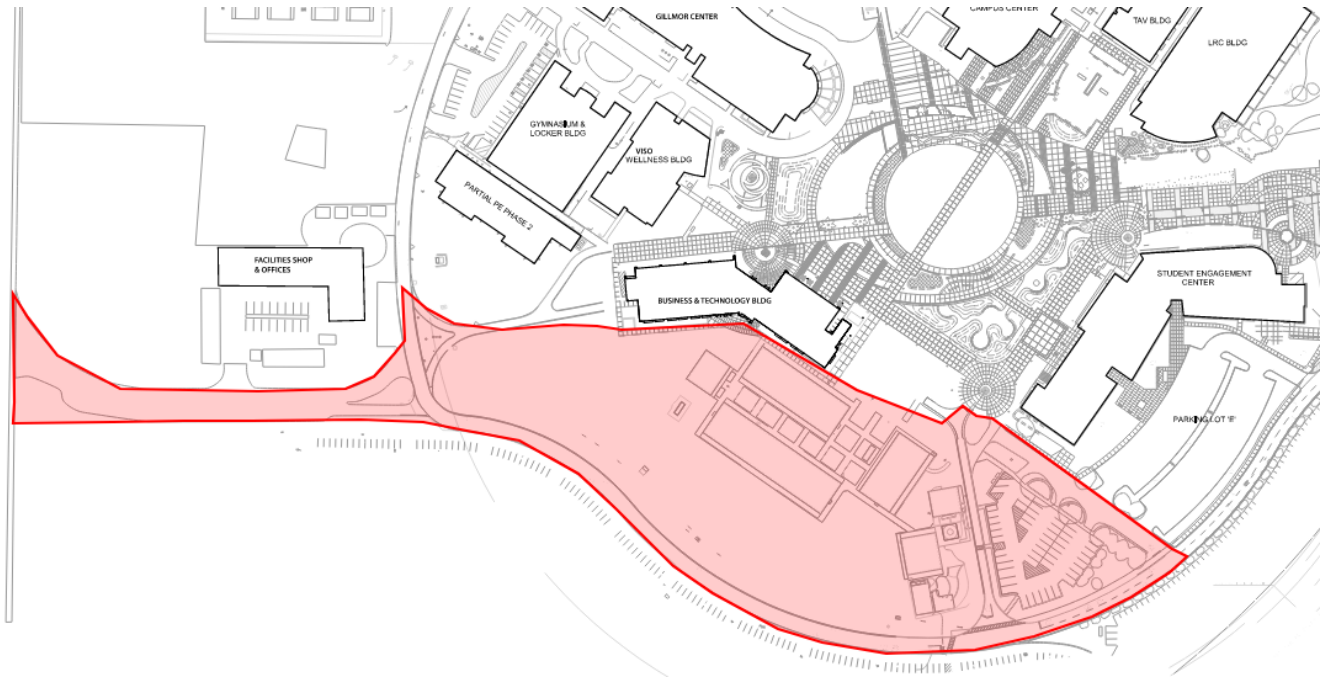

FACILITIES DEPARTMENT

MISSION COLLEGE

CONSTRUCTION NOTICE



Project: Mission College – STEM

Campus Impact: MT buildings.

Activity: Topographical survey.

Dear Mission College Community,

The Contractor is scheduled to perform topographical survey for the STEM new building project. This work is planned to occur from May 14, 2026 through May 21, 2026, between the hours of 8:00 AM and 4:00 PM. No noise impact is expected.

We understand that this project may create some inconveniences. We will do our best to minimize the amount of disruption.

Thank you for your support to our Construction projects.

Date: 05/14/26 – 05/21/26

Time: 8:00 AM – 4:00 PM

Project Contacts:

Nini Reyes-Bolinger,
Exec. Director of Facilities
Construction
District Facilities Department
Nini.Reyes-Bolinger@wvm.edu
(408) 855-5134

Joseph Martinez,
Senior Project Manager
JMartinez@gilbaneco.com
(408)309-6977

For more information regarding the Capital Improvement Program, please visit the Campus Construction Update page at:
<https://www.wvm.edu/services/capital-projects/construction-notices.html>